



PATIENT

Titi Landa

PRESENTING CLINICAL SIGNS

- 3 day hx hiding/lethargy, hyporexia, vomited undigested food once on way to vet, scheduled for denatl 3/11 and O worried Current meds IVF Panto

SPECIES

Feline

- Abnormal PE/Chem/CBC/UA Results: CBC Chem Lipase all normal probnp normal

ULTRASONOGRAPHIC EXAMINATION OF THE ABDOMEN

BREED

DSH

Urinary System

The urinary bladder, trigone, cystourethral junction, and visible pelvic urethra to a depth of 2 cm exhibited normal thickness and tone. Anechoic urine was present in the lumen with no evidence of urine/lumen sediment, mineral, or calculi. The ureteral papillae were normal. The ureters were not visible which is normal. No evidence of inflammatory or neoplastic changes was noted.

SEX

MN

Normal size and margination were present in the kidneys. A normal 1:3 cortex / medulla ratio and normal corticomedullary definition were maintained. The echogenicity of the cortex was similar to or slightly less than normal liver parenchyma while the medulla echogenicity was hypoechoic to the cortex. Minor right kidney pyelectasia. The left kidney measured 3.8 cm in length. The right kidney measured 3.8 cm in length.

AGE

6

The area of the aortic trifurcation was free of pathology.

WEIGHT

14

Adrenal Glands

The left and right adrenal glands were not definitively visualized.

Spleen

The spleen exhibited a finely textured and homogenous parenchyma which was hyperechoic to the liver and renal cortical parenchyma. The capsule was smooth and regular without apparent expansion. The splenic vasculature at the hilus was normal in volume with no evidence of congestion or thrombosis. Acute to chronic inflammatory, neoplastic, or benign parenchyma changes were not noted.

INTERPRETED BY

R. McKenzie Daniel,
DVM, DABVP
(Canine and Feline)

IMAGING PERFORMED BY

Jenn

Liver/Gallbladder

The liver was subjectively normal in size, structure, and contour. The liver parenchyma was uniform and hypoechoic to the spleen with a mild coarse echotexture. Normal vascular volume. The hepatic and portal vasculature were normal in appearance without signs of congestion. The gallbladder was non-distended in size with thin walls and primarily anechoic luminal content. The cystic and common bile ducts were normal.

HOSPITAL NAME

Rockaway Animal
Hospital

REFERRING VET

Dr Brooks

Gastrointestinal

The stomach presented intact wall layering with a normal wall layer ratio. The lumen of the stomach was empty with no signs of ileus, obstruction or foreign material.

INVOICE 24032

DATE
02/28/26

The small intestine presented intact wall layering with 1:3 muscularis/mucosa ratio. The lumen of the small intestine was empty with no signs of mechanical/metabolic ileus, obstruction or foreign material.

Normal visible colon wall layers were present with apparent formed feces in lumen.



PATIENT

Pancreas

Titi Landa

The area of the pancreas was sonographically normal.

SPECIES

Free Abdomen

Feline

No omental masses, overt lymphadenopathy or peritoneal effusion was present.

ULTRASONOGRAPHIC FINDINGS

BREED

Primary

DSH

- Sonographically normal empty gastrointestinal tract
- Normal area of pancreas

SEX

INTERPRETATION OF THE FINDINGS & FURTHER RECOMMENDATIONS

MN

Overall, no overt evidence of significant abdominal visceral pathology as a definitive cause of the patient's clinical signs. No evidence of gastrointestinal mechanical or metabolic ileus.

AGE

Gastrointestinal support is recommended. Three view chest radiographs and a GI panel to include PLI/TLI/Cobalamin/Folate may be considered to assess for occult disease. Sonographic reassessment indicated if continued or non-responsive gastrointestinal signs.

6

WEIGHT

14

INTERPRETED BY

R. McKenzie Daniel,
DVM, DABVP
(Canine and Feline)

IMAGING PERFORMED BY

Jenn

HOSPITAL NAME

Rockaway Animal
Hospital

REFERRING VET

Dr Brooks

INVOICE

24032

DATE

02/28/26

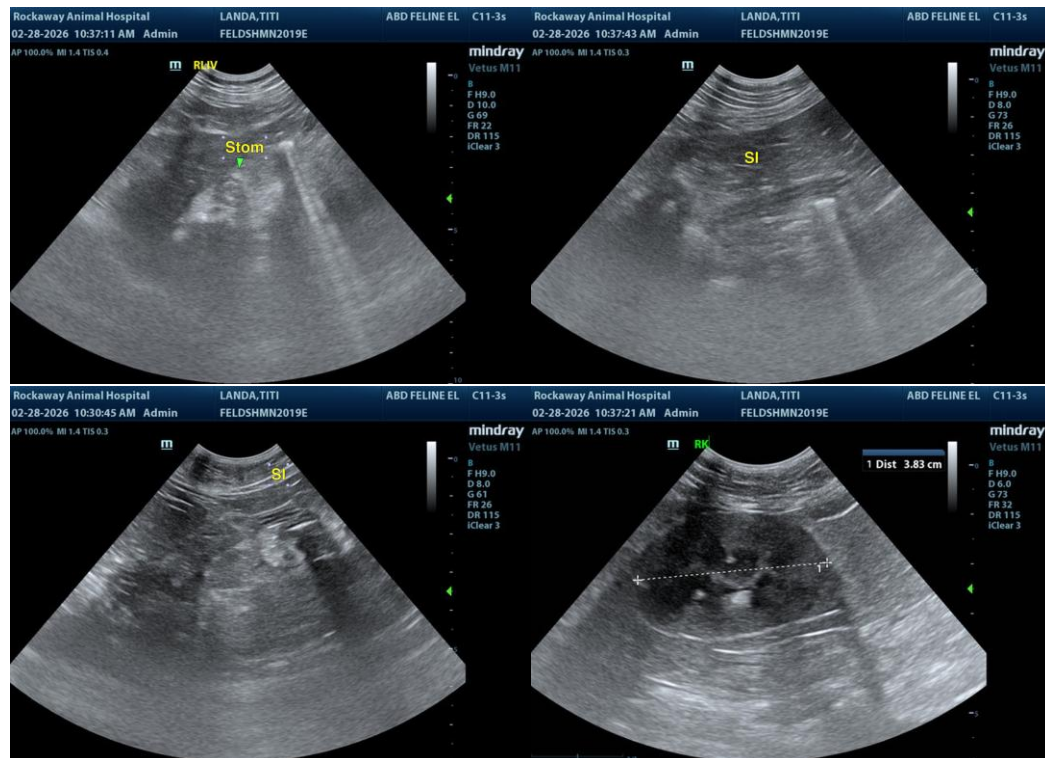



PATIENT

Titi Landa

SPECIES

Feline

BREED

DSH

SEX

MN

AGE

6

WEIGHT

14

INTERPRETED BY

R. McKenzie Daniel,
DVM, DABVP
(Canine and Feline)

IMAGING PERFORMED BY

Jenn

HOSPITAL NAME

Rockaway Animal
Hospital

REFERRING VET

Dr Brooks

INVOICE
24032

DATE
02/28/26

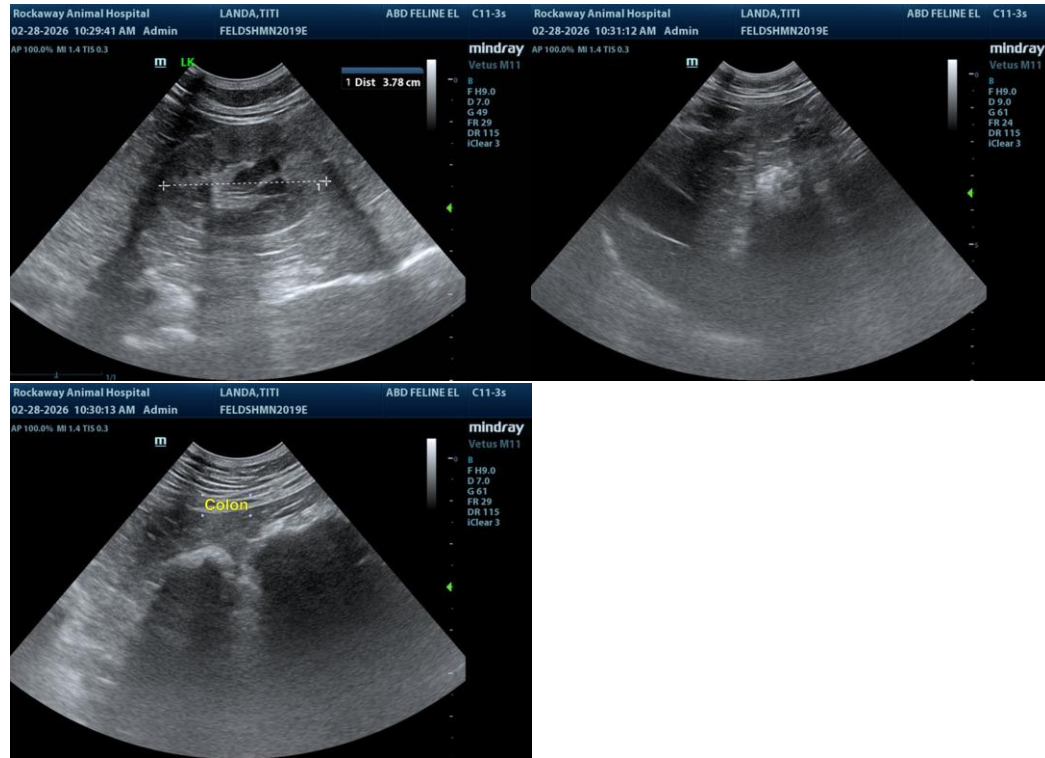

The information and recommendations provided are based on the images presented by the referring veterinarian/sonographer. No evaluation can be communicated regarding pathology that was not visible in the image/video clips provided.

Thank you for this referral. If the clinical or image interpretation does not parallel your findings or if I can be of any further assistance, please contact me.

R. McKenzie Daniel, DVM, DABVP (Canine/Feline Practice)
info@sonopath.com